

NOTES:

1. ALL DIMENSIONS ARE IN MM UNLESS MENTIONED OTHERWISE.
2. ALL EXTERNAL WALLS ARE 200 MM THICK & INTERNAL WALLS 125 MM (200 MM).
3. THE DRAWING SHALL BE READ, NOT SCALED EITHER IN PART OR IN FULL.
4. THE DRAWING SHALL BE USED ON THE PURPOSE ISSUED AND SHALL NOT BE USED FOR ANY OTHER PURPOSE WITHOUT THE WRITTEN PERMISSION FROM THE ARCHITECT.

NAME OF OWNERS:
AS CONSTITUTED ATTORNEY OF ALLWORTH TRADECOOP PVT. LTD. & 73 OTHERS
 1. OWNER'S FULL NAME WITH FULL ADDRESS AND CONTACT NO.
 2. SHALL FOLLOW THE INSTRUCTIONS OF ARCHITECT AS & S.E. DURING THE CONSTRUCTION OF THE BUILDING.
 3. MANAGERIAL CORPORATION AUTHORITY WILL NOT BE RESPONSIBLE FOR THE CONSTRUCTION OF THE BUILDING.
 4. IF ANY UNRECORDED DOCUMENTS ARE FOUND TO BE FALSE, THE M.A.C. AUTHORITY WILL NOT BE RESPONSIBLE FOR THE CONSTRUCTION OF THE BUILDING.
 5. THE CONSTRUCTION OF UNDERGROUND WATER RESERVOIR WILL BE UNDER THE SUPERVISION OF ARCHITECT/ S.E. BEFORE STARTING OF BUILDING FOUNDATION WORK.

CERTIFICATE OF STRUCTURAL ENGINEER:
 THE STRUCTURAL DESIGN & DRAWINGS OF THE BIRTH FOUNDATION & CONSIDERING ALL THE POSSIBLE LOADS INCLUDING THE SEISMIC LOAD AS PER IS 1893 (PART I & II) AND STABLE WALL RESISTANCE. THE STRUCTURAL DESIGN HAS BEEN DONE CONSIDERING THE SOIL BEARING CAPACITY AS PER IS 1904 (PART I & II) & IS 1906 (PART I & II) LIMITED. M/A N.S.C. ROSE ROAD, KOLKATA - 700028 & SIGNED BY DR. M. WIKK.

CERTIFICATE OF ARCHITECT:
 I CERTIFY THAT ALL THE ARCHITECTURAL DRAWINGS OF THE PROJECT AT PREMISES NO. - 48, MANMOHAN BANERJEE ROAD, KOLKATA - 700028, WERE PREPARED BY ME COMPLYING WITH KOLKATA MUNICIPAL CORPORATION BUILDING REGULATIONS AND COORDINATION WITH ALL PROVISIONS REGARDING THE FIRE PROTECTION AS PER IS 1893 (PART I & II) & IS 1904 (PART I & II) & IS 1906 (PART I & II) OF THE PREVALENT NATIONAL BUILDING CODES & STANDARDS. ANY OF THE DRAWINGS AND DOCUMENTS, SIGNED BY ME AND SANCTIONED BY THE M.A.C. AUTHORITY, WILL BE VALID ONLY UNDER THE GUIDANCE OF ARCHITECT AND I.E.S. THE EXISTING STRUCTURE IS NOT TO BE DEMOLISHED BEFORE COMMENCEMENT OF CONSTRUCTION OF THE BUILDING AND THE BUILDING IS TO BE OCCUPIED BY OWNER.

CERTIFICATE OF GEO-TECHNICAL ENGINEER:
 UNDERSIGNED HAS INSPECTED THE SITE AND CARRIED OUT SOIL INVESTIGATION THEREON. IT IS CERTIFIED THAT THE EXISTING SOIL INVESTIGATION REPORT IS VALID AND THE PROPOSED CONSTRUCTION AND THE FOUNDATION SYSTEM PROPOSED HEREIN IS SAFE & STABLE IN ALL RESPECT FROM GEO-TECHNICAL POINT OF VIEW.

STRUCTURAL ENGINEER:
 DR. M. WIKK
 122/19, Manmohan Banerjee Road, Howrah, West Bengal - 711002
 9830011221

ARCHITECT:
 ANURBAN BAKSHI
 1307, S.K. ROY ROAD, KOLKATA - 700088

GEO-TECHNICAL ENGINEER:
 MANABJIT DUTTA
 241, MOORE AVENUE, KOLKATA - 700018

STRUCTURAL REVIEWER:
 UPMA SINGHA
 158, RAJANAG MAIN ROAD, KOLKATA 700187

ARCHITECT:
 ANURBAN BAKSHI
 1307, S.K. ROY ROAD, KOLKATA - 700088

GEO-TECHNICAL ENGINEER:
 MANABJIT DUTTA
 241, MOORE AVENUE, KOLKATA - 700018

PROJECT:
 PROJECT NO. 14/11 STORIES RESIDENTIAL COMPLEX AT PREMISES NO. 48, MANMOHAN BANERJEE ROAD, KOLKATA - 700028, WASS NO. - 116, BOROUGH NO. - XIII, P. S. - BEHALA.

CONSULTANT:
 M/N Consultants One Design Solutions
 1516, Rajanaga Main Road, Kolkata-700187
 Telephone: 033-40165700
 Email: info@mnconsultants.com
 Web: www.mnconsultants.com

Drawing Title:
 EAST SIDE ELEVATION

Scale:
 1:100

Date:
 21.05.2018

Checked:
 SHANTANU BISWAL

Approved:
 JAYANTA

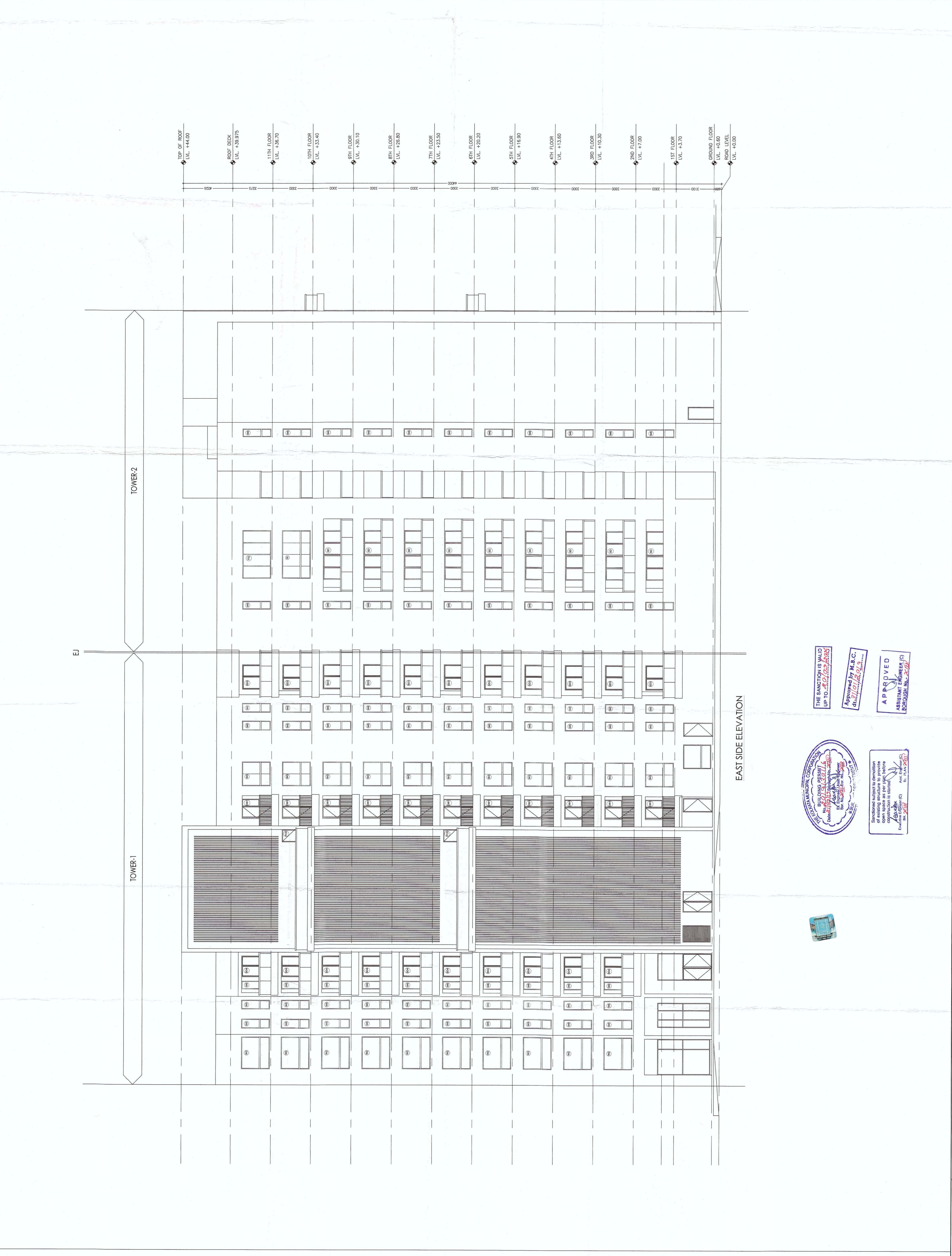

EAST SIDE ELEVATION



THE SANCTION IS VALID UP TO 31.03.2019

Approved by M.A.C. dt: 21.05.2018

APPROVED ASSISTANT ENGINEER (C)

